



JUGEND



Gymnastik Rasen

| Rang | Verein | Disziplin | P-Note | T-Note | Abzüge | Total |
|------|--------------------|-----------|--------|--------|--------|---------------------|
| 1 | Ettiswil STV | GYK | 4.754 | 4.520 | 0.00 | 9.27 * Pokal |
| 2 | Eschenbach ESV | GYK | 4.778 | 4.400 | 0.00 | 9.18 * |
| 3 | Rothrist Gym Teens | GYK | 4.580 | 4.384 | 0.00 | 8.96 * |
| 4 | Reitnau STV | GYK | 4.392 | 4.252 | 0.00 | 8.64 |

Gymnastik Bühne ohne Handgeräte

| Rang | Verein | Disziplin | P-Note | T-Note | Abzüge | Total |
|------|---------------------|-----------|--------|--------|--------|---------------------|
| 1 | Brittnau TV Gym 1 | GYBOH | 4.748 | 4.592 | 0.00 | 9.34 * Pokal |
| 2 | Emmenstrand Gym 2 | GYBOH | 4.748 | 4.550 | 0.00 | 9.30 * |
| 3 | Vordemwald STV | GYBOH | 4.594 | 4.488 | 0.00 | 9.08 * |
| 4 | Wahlen TSV Jugend 1 | GYBOH | 4.712 | 4.324 | 0.00 | 9.04 |
| 5 | Brittnau TV Gym 2 | GYBOH | 4.430 | 4.288 | 0.00 | 8.72 |
| 6 | Wahlen TSV Jugend 2 | GYBOH | 4.618 | 4.478 | 0.40 | 8.70 |

Gymnastik Bühne mit Handgeräten

| Rang | Verein | Disziplin | P-Note | T-Note | Abzüge | Total |
|------|-------------|-----------|--------|--------|--------|---------------------|
| 1 | Brugg STV A | GYB Keule | 4.724 | 4.496 | 0.00 | 9.22 * Pokal |
| 2 | Brugg STV A | GYB Reif | 4.634 | 4.412 | 0.00 | 9.05 * |
| 3 | Brugg STV B | GYB Ball | 4.652 | 4.362 | 0.00 | 9.01 * |

Team Aerobic

| Rang | Verein | Disziplin | P-Note | T-Note | Abzüge | Total |
|------|--------------|-----------|--------|--------|--------|---------------|
| 1 | Altbüron STV | TEA | 4.533 | 3.900 | 0.00 | 8.43 * |
| 2 | Schötz TV | TEA | 3.917 | 3.967 | 0.00 | 7.88 * |

Geräteturnen

| Rang | Verein | Disziplin | Einzelausf. | Synchr. | Gestaltung | Stürze Abzüge | Total |
|------|------------------------|-----------|-------------|---------|------------|------------------|---------------------|
| 1 | Brittnau Getu | GK | 3.625 | 2.650 | 3.000 | 0.01 | 9.27 * Pokal |
| 2 | Vordemwald STV | SSB | 3.675 | 2.725 | 3.000 | 0.15 | 9.25 * |
| 3 | Bottenwil STV Jugend 1 | SSB | 3.350 | 2.475 | 3.000 | 0.00 | 8.83 * |
| 4 | Bottenwil STV Jugend 2 | SSB | 3.425 | 2.450 | 2.800 | 0.05 | 8.63 |
| 5 | Zell STV | GK | 3.050 | 2.375 | 2.600 | 0.02 | 8.01 |
| 6 | Vordemwald STV | BA | 2.475 | 2.100 | 2.500 | 0.00 | 7.08 |



AKTIVE



Gymnastik Rasen

| Rang | Verein | Disziplin | P-Note | T-Note | Abzüge | Total |
|------|---------------------|-----------|--------|--------|--------|---------------|
| 1 | Gelterkinden TV | GYG | 4.856 | 4.616 | 0.00 | 9.47 * |
| 2 | Gelterkinden TV | GYK | 4.796 | 4.562 | 0.00 | 9.36 * |
| 3 | Schönenberg TV | GYK | 4.724 | 4.496 | 0.00 | 9.22 * |
| 4 | Rothrist TV | GYK | 4.712 | 4.486 | 0.00 | 9.20 |
| 5 | Röschenz TSV | GYK | 4.700 | 4.440 | 0.00 | 9.14 |
| 6 | Kestenholz TSV | GYK | 4.634 | 4.480 | 0.00 | 9.11 |
| 7 | Rothrist | GYG | 4.660 | 4.438 | 0.00 | 9.10 |
| 8 | Brittnau TV | GYK | 4.480 | 4.374 | 0.00 | 8.85 |
| 9 | Wolfwil TV | GYG | 4.454 | 4.334 | 0.00 | 8.79 |
| 10 | Uerkheim STV | GYK | 4.302 | 4.282 | 0.00 | 8.58 |
| 11 | Muhen/Hirschthal TV | GYK | 4.066 | 3.720 | 0.00 | 7.79 |

Gymnastik Bühne

| Rang | Verein | Disziplin | P-Note | T-Note | Abzüge | Total |
|------|-----------------|-----------|--------|--------|--------|------------------|
| 1 | Brugg STV | GYB Keule | 4.892 | 4.736 | 0.00 | 9.63 * WP |
| 2 | Vordemwald STV | GYBOH | 4.892 | 4.678 | 0.00 | 9.57 * |
| 3 | Blauen TSV | GYBOH | 4.670 | 4.516 | 0.00 | 9.19 * |
| 4 | Brittnau TV | GYBOH | 4.654 | 4.458 | 0.00 | 9.11 |
| 5 | Gelterkinden TV | GYBOH | 4.604 | 4.412 | 0.00 | 9.02 |
| 6 | Röschenz TSV | GYBOH | 4.634 | 4.186 | 0.00 | 8.82 |
| 7 | Murgenthal STV | GYBOH | 4.074 | 3.948 | 0.00 | 8.02 |

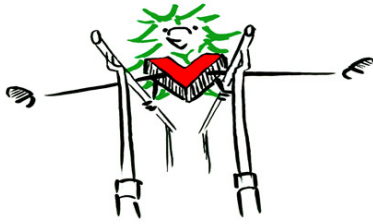

AKTIVE



Aerobic

| Rang | Verein | Disziplin | P-Note | T-Note | Abzüge | Total |
|------|------------------|-----------|--------|--------|--------|------------------|
| 1 | Balsthal STV | TEA | 4.800 | 4.267 | 0.000 | 9.07 * WP |
| 2 | Vordemwald STV | TEA | 4.500 | 4.350 | 0.000 | 8.85 * |
| 3 | Oberkulm STV | TEA | 4.733 | 4.033 | 0.000 | 8.77 * |
| 4 | Safenwil STV | TEA | 4.183 | 4.300 | 0.000 | 8.48 |
| 5 | Gontenschwil STV | TEA | 4.350 | 3.883 | 0.000 | 8.23 |
| 6 | Büsserach DR | TEA | 4.317 | 3.900 | 0.000 | 8.22 |
| 7 | Unterkulm STV | TEA | 4.333 | 3.850 | 0.000 | 8.18 |
| 8 | Murgenthal STV | TEA | 4.100 | 3.883 | 0.000 | 7.98 |
| 9 | Bottenwil STV | TEA | 3.867 | 4.067 | 0.000 | 7.93 |
| 10 | Holziken DR | TEA | 4.100 | 3.550 | 0.000 | 7.65 |
| 11 | Kirchleerau DTV | TEA | 3.800 | 3.833 | 0.000 | 7.63 |

Gymnastik zu Zweit & Team Aerobic kleine Teams (ausser Konkurrenz)

| Rang | Verein | Disziplin | P-Note | T-Note | Abzüge | Total |
|------|------------------------|-----------|--------|--------|--------|---------------|
| 1 | Unterkulm STV zu Viert | TEA | 4.917 | 4.667 | 0.00 | 9.58 * |
| 2 | Brugg STV zu Zweit | GYB Reif | 4.860 | 4.640 | 0.00 | 9.50 * |
| 3 | Blauen TSV zu Zweit | GYBOH | 4.800 | 4.690 | 0.00 | 9.49 * |
| 4 | Brugg STV zu Zweit | GYB Ball | 4.697 | 4.540 | 0.00 | 9.24 |



AKTIVE



Geräteturnen Diverse Geräte

| Rang | Verein | Disziplin | Einzelausf. | Synchr. | Gestaltung | Stürze Abzüge | Total |
|------|-----------------|-----------|-------------|---------|------------|------------------|---------------|
| 1 | Gränichen STV | BA | 3.750 | 2.775 | 3.000 | 0.00 | 9.53 * |
| 2 | Wolfwil TV | SP | 3.625 | 2.700 | 3.000 | 0.13 | 9.20 * |
| 3 | Zell STV | BA | 3.625 | 2.650 | 2.950 | 0.07 | 9.16 * |
| 4 | Gränichen STV | SP | 3.625 | 2.700 | 3.000 | 0.18 | 9.15 |
| 5 | Holziken TV | BA | 3.550 | 2.675 | 2.900 | 0.00 | 9.13 |
| 6 | Grossdietwil TV | SP | 3.200 | 2.450 | 2.750 | 0.18 | 8.22 |
| 7 | Leerau TV | BA | 3.200 | 2.375 | 2.600 | 0.04 | 8.14 |

Geräteturnen Gerätekombination

| | | | | | | | |
|---|----------------|----|-------|-------|-------|------|---------------|
| 1 | Zell STV | GK | 3.600 | 2.675 | 2.750 | 0.07 | 8.96 * |
| 2 | Brittnau TV | GK | 3.575 | 2.475 | 2.800 | 0.13 | 8.72 * |
| 3 | Langnau STV | GK | 3.475 | 2.525 | 2.750 | 0.09 | 8.66 * |
| 4 | Röschenz TSV | GK | 3.325 | 2.475 | 2.700 | 0.01 | 8.49 |
| 5 | Bottenwil STV | GK | 3.300 | 2.475 | 2.700 | 0.01 | 8.47 |
| 6 | Schönenberg TV | GK | 3.200 | 2.375 | 2.750 | 0.10 | 8.23 |

Geräteturnen Schulstufenbarren

| | | | | | | | |
|----|------------------|-----|-------|-------|-------|------|------------------|
| 1 | Vordemwald STV | SSB | 3.825 | 2.825 | 3.000 | 0.04 | 9.61 * WP |
| 2 | Uerkheim STV | SSB | 3.750 | 2.800 | 3.000 | 0.08 | 9.47 * |
| 3 | Gelterkinden TV | SSB | 3.550 | 2.550 | 2.950 | 0.07 | 8.98 * |
| 4 | Kestenholz TSV | SSB | 3.425 | 2.550 | 2.900 | 0.00 | 8.88 |
| 5 | Rothenfluh TV | SSB | 3.525 | 2.500 | 2.800 | 0.00 | 8.83 |
| 6 | Gontenschwil STV | SSB | 3.500 | 2.500 | 2.800 | 0.04 | 8.76 |
| 7 | Holziken DR | SSB | 3.450 | 2.475 | 2.850 | 0.05 | 8.73 |
| 8 | Oberkulm STV | SSB | 3.400 | 2.450 | 2.800 | 0.01 | 8.64 |
| 9 | Kirchleerau DTV | SSB | 3.300 | 2.450 | 2.650 | 0.10 | 8.30 |
| 10 | Grossdietwil TV | SSB | 3.325 | 2.375 | 2.600 | 0.05 | 8.25 |